

EDDL - Overview

Düsseldorf is the largest airport in the federal state of North Rhine-Westphalia and the fourth largest airport in Germany.

All stations at Düsseldorf require a Tier 1 endorsement. DEL and GND positions require the EDDL_GNDDEL endorsement which can be acquired by all controllers with an **S1** rating or higher. TWR requires the EDDL_TWR endorsement which can be acquired by all controllers with an **S2** rating or higher. All APP/DEP positions require the EDDL_APP endorsement which can be acquired by all controllers with an **S3** rating or higher.

Training: Controllers with the S1 rating can staff TWR positions during their training (active EDDL_TWR solo endorsement required). Controllers with the S2 rating can staff APP/DEP positions during their training (active EDDL_APP solo endorsement required).

Düsseldorf ATC Stations

Station	Station ID	Login	Frequency	Remarks	Endorsement
ATIS	ADL	EDDL_ATIS	123.780	--	--
Delivery	DLC	EDDL_DEL	121.780	--	Tier 1: <u>EDDL_GNDDEL</u>
East Ground	DLGE	EDDL_E_GND	121.605	primary	Tier 1: <u>EDDL_GNDDEL</u>
West Ground	DLGW	EDDL_W_GND	121.680	--	Tier 1: <u>EDDL_GNDDEL</u>
Tower	DLT	EDDL_TWR	118.305	--	Tier 1: <u>EDDL_TWR</u>
Approach	DLA	EDDL_APP	128.555	--	Tier 1: <u>EDDL_APP</u>
Arrival (Feeder)	DLAT	EDDL_F_APP	128.655	--	Tier 1: <u>EDDL_APP</u>
Sector Bottrop	BOT	EDDL_BOT_APP	119.110	covers DLD topdown	Tier 1: <u>EDDL_APP</u>
Departure	DLD	EDDL_DEP	121.355	airborne frequency if DLD, DLA, BOT, or PADH is staffed	Tier 1: <u>EDDL_APP</u>

Düsseldorf Controlzone

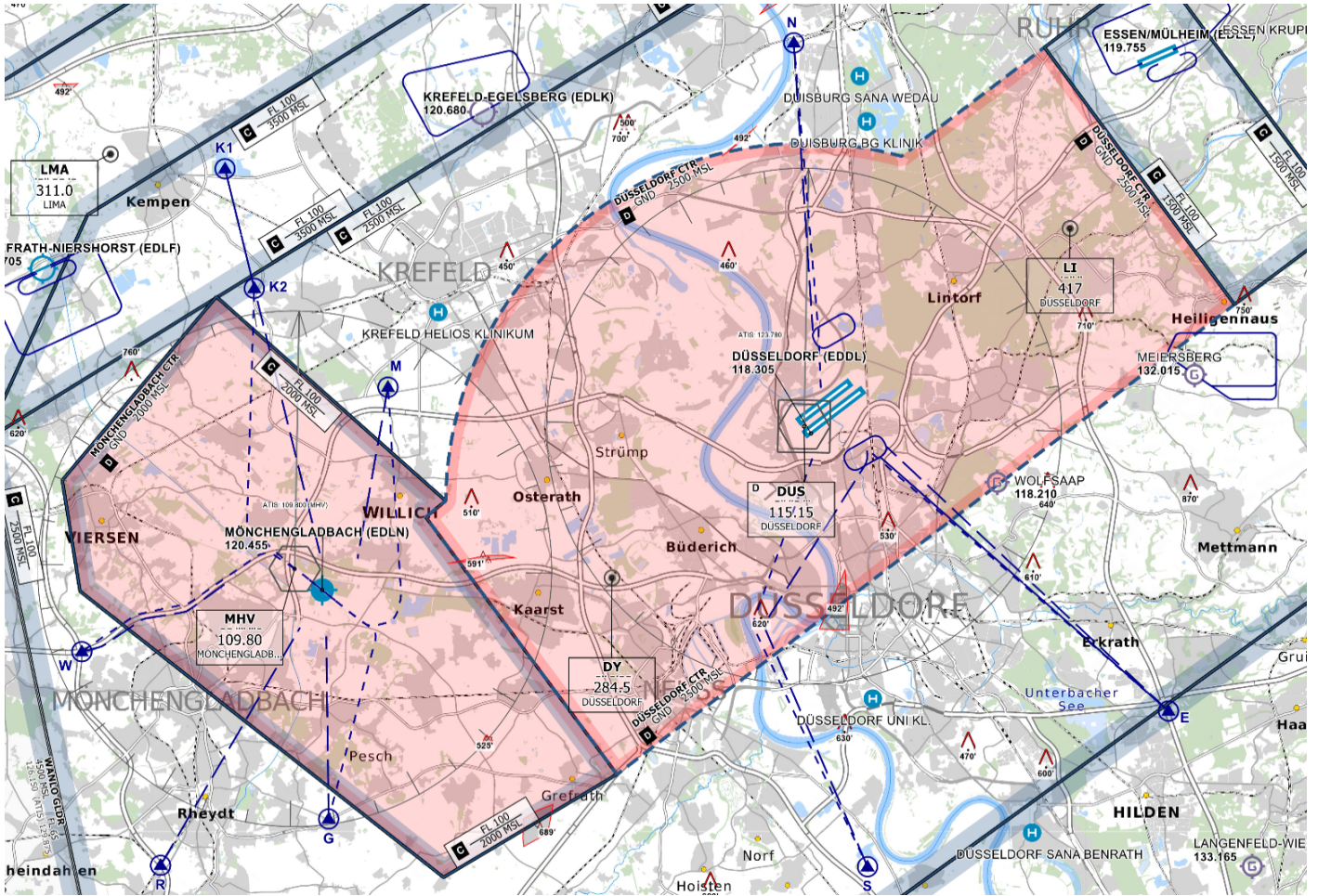

Düsseldorf Controlzone (D-CTR) - © openflightmaps.org

Revision #2

Created 28 November 2024 18:54:38 by 1288197

Updated 28 November 2024 20:50:04 by 1288197